



SANTA CRUZ MUSEUM OF NATURAL HISTORY

Summer at the
Museum of Natural History

Super Summer SATURDAYS Saturdays, July 2- July 30

This summer, our family **SUPER SUMMER SATURDAY** programs will feature live animals, musical performances, and arts and crafts projects appropriate for children ages 5+. Children must be accompanied by an adult. Please note that for performance programs there will be specified start times. Other programs are drop-in. Please see Calendar on page 7 for more details.



JULY 2 | **The Water Beat** with ZunZun

JULY 9 | **Beautiful Bats** – live bats with the Bat Conservancy of Coastal California

JULY 16 | **California Wild** with Wildlife Associates – live native California animals

JULY 23 | **Sensational Snakes** – live snakes with For Goodness Snakes Adventures

JULY 30 | **Endangered Neighbors** with the Banana Slug String Band

Programs free with Museum admission. ☺

Photos | Museum Staff

July | September 2011

Connecting People with Nature

NEWSLETTER
Published Quarterly

EDUCATION NOTES

Wrap-up | The Earth Day Class Project Exhibit

The Museum's 2nd annual **EARTH DAY CLASS PROJECT EXHIBIT** was again a great success. The three winning projects from the Earth Day Class Project Challenge Competition at Earth Day Santa Cruz 2011 were invited to display their work in the Museum's exhibit. Each project presents a local environmental issue, and offers solutions to the problem addressed. The Earth Day Class Project Exhibit offers a close-up look at what Santa Cruz students and teachers are doing to improve the health of our local environment.

This year's featured projects:

Gault Elementary School: Boltage, a close-up look at this alternative transportation tracking program, by Amariah Hernandez' 5th grade class.

Mount Madonna School: Kelp the Otters, There's a reason they're here, don't let them disappear!, an in-depth look at how our actions affect the California Sea Otter population, by James Sri Gyan McCaughan and Jessica Cambell's 5th grade class.

Tierra Pacifica Charter School: The Effects of Oil Leaks on the Environment, a comprehensive look at how often oil is leaked into the environment, and how we can prevent oil leaks in the future, by Justin Trinh-Halperin's 7th/8th grade class. ©

TOP | Gault students answer questions from the crowd about their methods for tracking energy saved by students using alternative transportation.

BOTTOM | Mount Madonna Students give a presentation about what we can all do to help protect sea otters.



Photos | Museum Staff

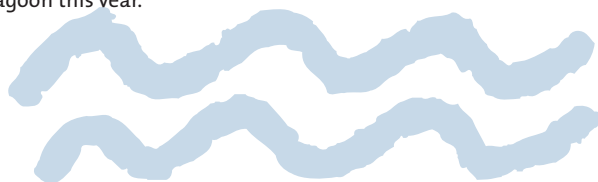

Photo | Dana Bagshaw

A vividly colored male Cinnamon Teal and his mate enjoyed an extended visit to Neary Lagoon this year.

Spring at Neary Lagoon

This school year and spring season has been yet another great success for our program. With a bit of a stormy start and few cancellations in the beginning, we braved the elements then on—from cold and drizzle to warm and sunny. Favorite sightings this season included cinnamon teals, mallard ducklings, and swimming raccoons. With more than 40 tours completed at the lagoon, close to 1000 kids taught and led around the lagoon, and more than 180 docent hours devoted to our programs over the last few months, we ended this season on an exceptionally high note. As our program grows, we have added classes from more schools around our area and brought in new faces to our docent pool: this season we added Dana Bagshaw, Tyler Ladinsky, and Molly Lautamo. We also had the privilege of working with two UCSC interns, Kate Davis and Libby Grace, each contributing their past experience and enthusiasm for environmental education both in field trips as well as in the classroom. ©



Pre-registration is required for all Museum programs. Register online at www.santacruz museums.org. Call 420-6115 for more information.

CLASSES

Endangered Neighbors Gallery Walk

Friday, July 1 @ 5:30 pm

Join Sebastian Kennerknecht, creator of the Endangered Neighbors Exhibit, for a private evening viewing of the exhibit. Sebastian will share the inside stories behind the images, and explain the process of creating this important exhibit. Beverages and snacks will be served for participating guests. *Pre-registration is required. Register online at www.santacruz museums.org.*

COST Members \$8/Non-members \$10 ☺

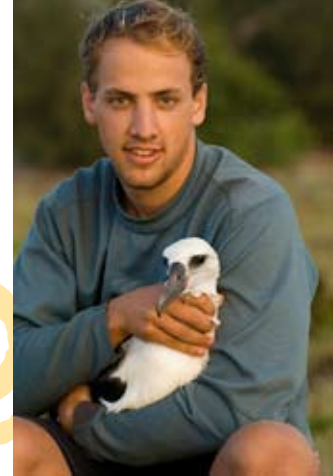

Photo | Frans Lanting



Photo | Sebastian Kennerknecht

Endangered Neighbors Panel Discussion

Thursday, August 18 @ 7:00 pm

What happens when the habitat of both a predator and its prey is endangered? The San Francisco Garter Snake and California Red-legged Frog both make their homes in the wetlands of Santa Cruz County. The conservation needs of these two species are inseparably linked, as the endangered Garter Snake primarily feeds on the threatened California Red-legged frog. Join Nina D'Amore and Sean Barry as they discuss their research of these animals, as well as each species' natural history and their unique conservation challenges. *Seating limited to first 40 arrivals.*

COST Members \$8/Non-members \$10 ☺



Photo | Museum Staff

Goodbye Kristen

This May, Museum staff, volunteers, and board members bid a fond farewell to Education Manager Kristen Van Kley. Kristen has returned to her Midwest roots by moving to Chicago, along with her husband Marty and their son Hayden. We wish her well in the Windy City!

The Museum is looking forward to introducing our new Education Manager in our next newsletter. ☺

UPCOMING EXHIBITS

In partnership with Central Coast Wetlands Group, the Santa Cruz Museum of Natural History will present an exhibit to increase the public's understanding and appreciation of the beauty and ecological importance of lagoons along the central coast.

EXPLORING COASTAL LAGOONS OF CENTRAL CALIFORNIA: A Journey Through Art, History, and Science

October 15, 2011 - January 21, 2012



A historical image of the San Lorenzo River.



MUSEUM UPDATES

Member Profile

Did you know that there are between 600 and 700 members of the museum? Not everyone has the time to meet them all in person, but we'd like to acquaint you with one in each newsletter.

How did you first find out about the MNH?

Susie Fork | Research Biologist

I had heard from my friend that there was a great little natural history museum in Santa Cruz and wanted to check it out.

What led you to join?

I have always been a fan of natural history. When I was little, one of my big dreams was to create a natural history museum in my room, with collections of bones, shells, pressed plants. I also prepared museum skins of birds that hit our windows to add to my collections.

Name one of your favorite events here.

The Super Summer Saturdays — now I take my own kids to show them all the cool things about animals and their habitats.

What is your favorite item in the Museum collection?

The Bones exhibit.

Animal, vegetable, or mineral?

Insects are my big passion, particularly ants!



Photo courtesy of Susie Fork

The Art of Nature

Our thanks to the many volunteers who helped make *The Art of Nature* a success. Special thanks to Diane T. Sands, president of the Northern California Guild of Natural Science Illustrators, for helping us to produce this exhibit.

OUR VOLUNTEERS | Glenn Bartz | Nora Britton | Kathleen Church | Debra Clark | Joan Davisson | Linda Fessette | Linda Flake | Christina Floyd | Diana Gerkey | Karen Hill | Gloria Lee | Elaine Posner | Juan Rodriguez | Jim Rolens 🌀



A reception guest enjoying a preview of the featured artwork.

Photos | Museum Staff

The Sibley (“Dee”) E. Bush Jr. Endowment

We are pleased to announce that the Board of Directors has established the Museum's first endowment. With a generous gift from the estate of long-time supporter and docent, Sibley “Dee” Bush, the endowment provides permanent support for our docent and volunteer programs. The \$50,000 gift will remain as principal while a portion of the interest will be made available annually to the Museum to support our vibrant volunteer and docent programs. The larger portion of the interest generated will be reinvested in the principal and provide increasing support for the Museum. After more than a century, this endowment is a solid step forward in sustaining a viable financial future of our Museum. Please contact Dan at the Museum for details on how you can help grow this endowment and support the Museum. 🌀



Welcome New Board Members

The Museum staff and board are pleased to welcome two new members to the Board of Directors: Hilary Benton and Donna Meyers.



Photos | Museum Staff

HILARY BENTON grew up in England where her favorite day trip as a small child was a visit to see the dinosaur skeleton at the Natural History Museum in London. She graduated from the University of London with a Ph.D. in Physiology in 1984 and developed a research career that brought her to California in 1990. Hilary now teaches Biology at Cabrillo and Foothill Community Colleges and has served as a docent at the Museum since moving to Santa Cruz in 2006. The mission of the Museum to connect people with nature and inspire stewardship of the natural world is closely aligned with her interests in science education and her passion for the wonderful environment we have around us in Santa Cruz County. She is excited to participate in advancing the role that the Museum plays in our community.

DONNA MEYERS has been a resident of the Central Coast for over 20 years. She has more than 16 years of experience in coastal and watershed management, specializing in habitat restoration, floodplain management, endangered species conservation and water quality. She holds a B.A. in Biology from UCSC and a Masters in Environmental Planning from California Polytechnic State University San Luis Obispo. Donna has served on national, state and local advisory committees on watershed planning and policy and has managed the preparation of several watershed and restoration plans for rivers in the Central Coast. Donna is currently a board member of the California Watershed Network and is Director of Conservation for the Big Sur Land Trust. ☺



Photos | Museum Staff

Progress in Pilkington Creek

Over the last few months, the habitat restoration site at Pilkington Creek has been quietly thriving. After an initial and normal die-back over the winter, the natives that were planted late last year have flourished in the spring weather. Volunteers have also watched as non-native blackberry and alum lily have sprouted after every rain. They have patiently removed these unwelcome plants to make way for native soap lily, stream orchid, dogwood, and lupine. Residents and visitors to the Seabright neighborhood have already noticed other changes in and around the creek: there is less trash accumulating in the area, increased visibility across the creek creates a safer neighborhood, and there has even been a reduction in the mosquito population.



Photo | Museum Staff

Volunteer and Seabright resident Nancy Lenz tends the native plants growing adjacent to Pilkington Creek.

During the early summer months we will continue to pull weeds in the planted areas, but the real excitement will begin in August. From August 1 to October 15, the Department of Fish and Game will allow us to start another phase of invasive plant removal, and we'll be gradually working our way along the stream toward the ocean. With continued support from Museum volunteers and neighborhood residents, this project should last well into the future. If you're interested in helping out by donating your time or other resources, or to check on our progress and plans for the future, please visit <http://pilkingtoncreek.org> ☺



Photo | Museum Staff

From left to right, Laura Smith, Jenny Anderson, Sara Wood Smith, Don Peattie, Lise Peterson, Cynthia Mathews.

Human Race 2011

Honoring a long-standing tradition, Members and staff of the Museum joined the family of Pat Smith in the annual Human Race on May 7. ☺



THANK YOU TO OUR GENEROUS MEMBERS and DONORS for gifts received in the year ending May 1, 2011.

GIFTS OF \$10,000 and over

Grant for Executive Director - Anonymous
Community Foundation
of Santa Cruz County
The Julie Packard and Robert Stephens
Donor-Advised Fund, Community
Foundation of Santa Cruz
Patty Quillin and Reed Hastings

GIFTS FROM \$1,000-\$4,999

Naomi Gardner
Joni and Drew Jannecki
Col. and Mrs. James F. Miller, Jr.*
Dave and Betsie Tanza

GIFTS FROM \$500-\$999

Debbie Bulger and Richard Stover
Estate of Barbara Burnham
William and Virginia Lupfer
Merc Martinelli
Glem Nelson
Rowland and Patricia Rebele
Lexi White and Jeb Bishop*

GIFTS FROM \$100-\$499

Michael and Toby Alexander
Ruth and Ernest Antolini
Carolyn Bailey
Susan Baron
Sharon Barrett
Glenn Bartz
Kathleen Becker
Gunnela and Ralph Berger
Susan Bertken
Steven and Mary Bignell
Pattie Blade
Harry and Mary Blanchard
Kathleen Bonner
Bosso Williams, a Professional Corporation
Kay and Jerry Bowden
Catherine Brennan
Tracey and Joe Brookshier
Dan Brumbaugh and Vivian Rogers
Ted Burke and Bob Munsey, Shadowbrook
and Crow's Nest Restaurants
Evy Cambridge and Lalo Fiorelli
Charles Canfield
Mary Anne Carson
George and Bonnie Clark
May and Michael Clark
Elizabeth Clifton
Bill Codiga
Mike Cohen
Community Printers
Terry and Mark Corwin
Cathy Crowe
Peg Danielson
William and Laurie Davis
Tom and Sonia Deetz
Peter Dekker and Ann Marie DeDie
Daryl Dichek and Kenneth Smith
Gloria Dioszegi
Bruce and Heidi Donald
Robin Drury
Andre Dunkell and Nancy Ogle
Pat Durkee
Rainbow Epstein
Kimberley and John Evans
Fred and Nancy Fischer
Christina Floyd
Lisa Ford
Marion Fowler
Laurel Fox and Donald Potts
Craig French
Alison Galloway
Mimi and Guerin Gates
Lynne and Gary Greene
Shirley Greenwood
Gerald and Joan Griffiths
Richard Gurnee
Karl Heiman, Mr Toot's and Caffè Pergolesi
Brian and Patti Herman
Kalai Herrick and Tico Andrea
Inga and George Hoffman
Bruce and Breta Holgers
Ruth Horn
Michele Ignoffo and Joseph Culver
Kent and Marie Imai
Mary Ellen Irons
Stan Iversen, Suncrest Nursery
Susan Jacobs and Michael Staley
Ann and Dobie Jenkins
Vern Katz and Deborah Dotters
Laurie King
Carol Lacey
Greg Larson and Eileen Beaudry
Chris Lay and Elizabeth Andrews
Gloria Lee
Mary Ann Leer and Jules Resnick
Nancy Lenz
Nancy Ley
Jeremy Lezin, Cruz Car Wash
Don and Norm Lien

Sandra Loving
Gwen Marcum
Megan Martinelli
Cynthia and Bill Mathews
Amy Mathews and
Matthew Mustapick
Greg and Sue Mendell
Dania Moss
Thomas and Emily Nawalinski
Mary Nelson
Phyllis Norris
Richard Orser
Irene Osterbrock
Larry Pageler and Katie Freeman
David and Linda Patterson
Drs. John and Vicki Pearse
Holly Pedemonte and Patrick Fitz
Lise Peterson and Donald Peattie
Rock Pfothhauer
and Linda Wilshusen
Lynn Piquett
Brent Porter DDS
Carol Query
Andrea and Don Rich
Peter Richardson
Nobby Riedy
Janine Roeth and Henry Hooker
Bruce and Phyllis Rosenblum
Ingelise Rowe
Anne Rowley
Dorothy Ruby
Warren Ryder
Michael Scharfenstein
Daniel Schmida
Seabright Neighborhood Association
Wendy Sickels and Gregory Whitley
Ken Sievers
Brigid and Bill Simpkins
Maria and Graeme Smith
The Pat and Kirk Smith Family
Henry Smith III
Gabrielle Stocker
Jeff Talmadge, Talmadge Construction
Merritt Taylor
Byron and Anne Thomas
Anne and Steve Turner
Joyce Victor
David Vollmer
Mike Wallis
Jerry and Robynn Walters
Hal and Beverly Watts
Gerald Weber and Sue Holt
The Weidlich-Frink Family
Lili Wenzel Beggs and Tom Beggs
Richard White
Whole Foods Market - Santa Cruz
Lisa Williams and Lloyd Tabb
Chris Wilmoth, Print Gallery
Tom Wilson
Todd and Corinne Wipke
Mary Zaine

GIFTS OF \$50-\$99

Ponce and Steve Abrahms
Mary Altier and John Walker
Eric Anderson and Kristen Ruegg
Ark Animal Hospital
Bruce Ashley
Ernest Atkinson
David and Martha Balogh
Tom Bates and Karin Carter
Jill Beckett
Hilary Benton
Sara and John Blakeslee
Michael and Frances Boite
Roberta Bromberger
Hilary Bryant and David Shuman
Christine Candelaria-Duryea
Barbara Canfield
Paul Carrick
Andrew and Sophia Castro
David and Penny Chesluk
Nancy Collins and Peter Sole
Diane Cooley
Susan Cooper and Allan Dyson
Sabine and Jeffrey Crawford
Freda Crum
Susan Dahlgren and Michael Aronson
Julia Davenport
Tiffany De Priest
Marvin Del Chiaro
Chris DeLapp
Ann and John Dizikes
Victoria and James Dobson
Leo and Ella Ellis
Shelly Errington and Leo Goodman
Jan and Royce Fincher
Susie Fork
Mark Forry and Frances Hatfield
Betty Gangware
Gail Gardner
Hugh and Jennifer Grubb
Don and Lani Hall

Robert and Betty Halterman
Kara, Mike and Alyce Harrell
Joe Hedgecock and Charlene Oatey
George Henderson
Lillian Heritage and Jim McAdams
Katsumi and Alice Hikido
Galen Howard Hilgard
Debbie Johnson and Fred Chin
Tim Johnson and Valerie Sims
William and Jean Johnson
Kevin Keedy and Paul Edwards
Roberta and Alfred Keuter
Bob and Michele Kibrick
Ken Konviser and Nancy Faulstich
Paula and David Kutty
Susan Lasko and Jeffrey Werner
Lynn LeRose
Nancy Lewis and Mike Morton
Noreen and Tod Likins
Kirsten Liske
Amy Locks and Kevin Klein
Michael Luther
Bruce Lyon and Kerstin Wasson
Suzanne Maclean
Joe and Cristina Manildi
Susan Maresco
Harry Mayo
Fred and Roberta McPherson
Marian Mee
Paula Mellard
Nancy Merritt
Joe and Sara Mikles
Robert and Julie Minnis
Ruth and Al Mitchell
Monarch School
Margaret Morales
Barbara and Hal Morris
Nick, Elizabeth and Natasha Mullins
Mike Munson
Jim and Suzanne Murphy
Sandy Nash
Camille Nava
Nathan and Ona Ococoza
Katie Olsen
Gayle Ortiz
Jan Palia
John and Liz Park
Ingrid Parker and Greg Gilbert
Gary and Marilyn Patton
Mrs. Edith Perry
Frank and Jill Perry
Denny Pini and Rona Ashby
Elaine Posner
Jason and Jessica Rimmer
Winn and Diane Robinson
Ann Rogers
Ilse Rowe
Lisa Rulison
John, Enid and Sean Rusev
Kelly Salazar and
Hugh and Marshall Carter
Iain, Angelo and Julianne Sanguinetti
Alan Schleger
Tom, Brenda and Jennifer Schmida
Erik Schoenmauer
Jim and Noreen Schwartz
Natalain and David Schwartz
Peter and Celia Scott
Anna Seliskar
Gary Silberstein and Joan De Neffe
Steve and Stephanie Singer
Don and Donna Sorensen
La Dell Stewart and Mary Lou Stewart
Ellen Stuck and Andre Neu
Peter Szydlowski
Richard Talmadge
David and Monica Terrazas
Melissa Thompson
James and Annette Tokarz
Susan and Les Tomley
Bernard Vachon
Ed and Emily Valencia
Betty Van Dyke
Jeff Wall
Joan Ward
Karen Warren
Jon Warrick and Sherie L'Heureux
Kenny Welcher and Ilene Feinman
Charley Wilkins and Alexandra Woods
Michael and Shelly Woolf
Margaret and Jan Ysselstein

GIFTS UP TO \$49

Connie Adams
John and Jenny Anderson
Frederick Andrews
Jacque Baker
Elizabeth Barba
Cathy Bayer
Marie Beckham
Jeff Belden
Virginia Bengston
Marilyn Berg

Gary Bianchi
Crystal Birns
Julie Blank
Traci Bliss
Jaime Bloom
Paulina Borsook
Louise Bradley
Mike Brandy
Bonnie Britton
Linda Brodman
Mary Brooks
Joan Burns
S. E. Bush, Jr.
Gay Byington
Barbara Carrier
Patricia Chance
Emily Clark
J. Matthew Coale
Barbara Cordes
Georges and Lynne Cordova
Bruce Couchman
Cheryl Curry
Helena Czajkowski
and Andrzej Waclawik
Wynnifred d'lyon-Jahnigen
Barbara Dahlgren
Teresa Dareau
Maxene Davies
Marjorie Davis
Roberta L. Denton
Rena Dubin
Patricia Duffy
William Dunn
Harriet L. Duzet
Beverly and Dave Dyc
Tim Eagan
Helen Eidemiller
Bonnie Faraola
Carolyn Fetler
John and Dianne Field
Robert Florin
Donald Franson, Jr.
Carol Fuller
Betty Gaddam
Elly Ganowsky
Carol Garza
Lois Goldfrank
Georgene Goodwin
Eloise Graham
Carolyn Greene
Lynn Guenther
John and Winifred Guthrie
Kathryn Hannay
Kay Harlan
Joan Harrington
Jean Harrison
Wanda Hawthorne
Anne Hayes
Jay Henry
Bruce Heyer
Karen Hildebrand
Susan Hillyard
Diane Hintz and Gary Hintz
Denise and Alan Holbert
Vera Hope
Bambie Hopkins
Lynn Houser
Kris Houser
Pam Howell
Mary Ann Hunter
Judy Husted
Rick Hyman
Robin Imlay
Ed Jameyson and Christie Nichols
Doris Jay
Pat Johns
Dawn Johnson
Chris Jong
Linda Jordan
Choi -Wah Jungcardon
Dorothy Keefe
Mary Keith Osborn
Margaret Kliegel
Mary Ann Kono
Amy Kopald
Joel Koppa
Nancy Krantz
Joyce Lanford
Joan Lantz
Bruce and Robin Larsen
Herbie Lee
Dorothy Lieber
Scott and Melanie Lindberg
Gordon Lion and Linda Locatelli
Los Gatos Saratoga Observation
Nursery School
Herb Lundin
Karen Lynch
Kathy MacLean
Dr. Eugene I. Majerowicz
Joyce Mann
Laura Martin
Stephanie Martin

Joan Martin
Rosellen Mastoris
Elenita Mathew
Lucille McLoughlin
Stephen McMillan
Pat McVeigh
Rosalie Mechanic
Phyllis Medek
Marguerite Meyer
Joyce Miller
Bonnie Minford
Louis Mitchell
Wendy, Blaze and Dafni Moon
Nancy Corinne Moore
Eileen Morrissey
Carmen and Paul Mulholand
Sue Myers
Kris Nardello
James Nee
Song Nelson and Ron Goodman
Valerie Nelson
Jane Orbuch and Bryan Cocker
Joanne Orsetti and Karen Perkins
Outdoor World
Janet Pagen
Ann Parker
Lydia Parker
Rym and Winnie Partridge
Carol and Richard Patterson
Helen Paul
Margaret Perchert
Darlyn Phinney
Monica Pielage and Blake Cooper
Peter and Rita Prindle
Sarah Rabkin and Charles Atkinson
Lloyd and Joyce Ragon
Gina and Jan Reid
Joni René
David Rigler
Kasie Roads
Joan Roberts
Carol Robertson
Audrey Rockstroh
Jim Rolens and Debra Spencer
Kim Saldavia
Andrew Schiffrin
Hilde Schwartz
Isabelle and Michael Scott
Philip Shaw
Lorna Shearer
Gail Sherman
Laurie Shultz
Mark Shwartz
Vilma Siebers
Becky Silva
Dean Silvers
Sara Wood Smith
Dr. Roberta K. Smith
Barbara Sonnenshine
Madeline Spencer
and Mayrebel Lukins
Jeff and Colleen Stobbe
Kay Stone
Shannon Stuck
Victoria Sutherland
Tom Swanson
Lee Taiz
Ann Thiermann
John Thomas
UCSC Library
Irene van der Zande
Barbara Voss
Mrs. Charlotte Waldman
Melisa Walker
Sally Walters
Carolyn Wardrip
Anita Webb
Janet Welch
Steve Werner
Diane West-Bourke
William Wilber
David-Ladd Wilson
and Mary Lee Crooks
Keiichiro Yoshida
Donna Zahn
Lauren Zephero
Joan Zimmerman

TRIBUTES

In memory of
Sibley E. "Dee" Bush, Jr.:
Louis Mitchell
Darlyn Phinney
Tom, Brenda and Jennifer Schmida
In honor of Drew Grasso:
Anonymous
In honor of Nick and Sara Tanza:
Betsie and Dave Tanza
In memory of Gurdon Woods:
Kathleen Bonner

*Special thanks for asking
employers to match your gift



June 2011

20-24

Monday – Friday
9:00 am - 1:00 pm
Art & Nature Explorers' Camp
Please register in advance
at www.santacruz museums.org

25

Saturday – 10:00 am
Pollination Celebration | Pollinator
Lecture by Chris Lay followed by
Pollinator Garden planting event
and more. Free with Museum
admission. More information at
www.santacruz museums.org

July

1

Friday – 5:30 pm
Endangered Neighbors Gallery Walk
with Sebastian Kennerknecht

2

Saturday – Two shows
10:30 am and 12:00 pm
SUPER SUMMER SATURDAY
The Water Beat with Zun Zun
Program free to youth under 18

5

Tuesday – 7:30 am
Volunteer Tidepooling
call Liz if interested at 420-6115

9

Saturday – Drop-in from
10:00 am - 1:00 pm
SUPER SUMMER SATURDAY
Beautiful Bats
Program free to youth under 18

15

Friday – 10:00 am – noon
Volunteer Garden Work Day
call Jaime if interested at 420-1168

16

Saturday – Two shows
10:30 am and 12:00 pm
SUPER SUMMER SATURDAY
California Wild with Wildlife Associates
Program free to youth under 18

20

Wednesday – 5:45 - 8:00 pm
SCMA board meeting

23

Saturday – Two shows
10:30 am and 12:00 pm
SUPER SUMMER SATURDAY
Sensational Snakes
Program free to youth under 18



30

Saturday – Two shows
10:30 am and 12:00 pm
SUPER SUMMER SATURDAY
Banana Slug String Band
Program free to youth under 18

August

Wednesday – 5:45 - 8:00 pm
SCMA board meeting

17

18

Thursday – 7:00 pm
**Endangered Neighbors
Panel Discussion**

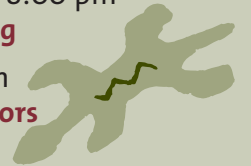

19

Friday – 10:00 am – noon
Volunteer Garden Work Day
call Jaime if interested at 420-1168

September

10

Saturday – 10:00 am and 5:00 pm
**Final Day of Endangered
Neighbors exhibit**

12

Monday – 10:00 am - 1:00 pm
Docent Training

19

Monday – 10:00 am - 1:00 pm
Docent Training

21

Wednesday – 5:45 - 8:00 pm
SCMA board meeting

22

Thursday – 7:30 - 10:00 pm
**General meeting | Santa Cruz
Bird Club** | Officers meet at 6:30

26

Monday – 10:00 am - 1:00 pm
Docent Training

28

Thursday – 5:30 pm
Volunteer Tidepooling
call Liz if interested at 420-6115

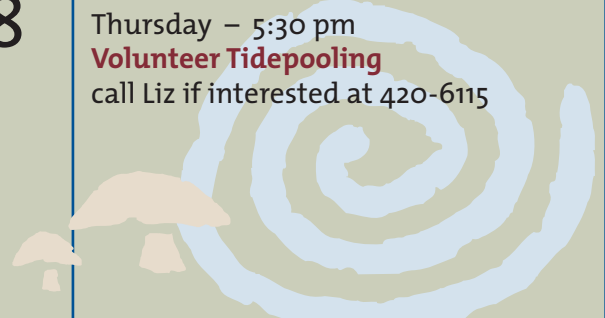

REMINDER

MUSEUM SUMMER SCHEDULE
June 6 through September 4
Open Wednesday through Sunday

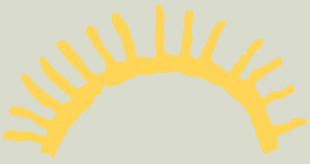

Welcome

New SCMA Members and Donors

THANK YOU!

Katherine Beiers ≈ Kaye Beth ≈ Mike Brandy ≈ Carol Brown ≈ Mary Alice Davis ≈ Margaret Dolgenos/Cruzio ≈ Margaret Eulensen ≈ Debbie and Betty Evanoff ≈ Lois Goldfrank ≈ John Hillstrom and Kathleen Halat ≈ Mary Ann Kono ≈ Joel Koppa ≈ Jodi Koumouitzes-Douvia ≈ Sandy Lawton ≈ Stephanie Martin ≈ Mike Munson ≈ Camille Nava ≈ Joann Pohorsky ≈ Peter Richardson ≈ Santa Cruz Mountain Brewing ≈ Lisa and Greg Schaffer ≈ Gail Sherman ≈ Heidi Simpson ≈ Carin Sutton ≈ Deanna Trinidad and Shawn Wilson ≈ Sharon Willey

Fall Docent Training... Do you have a desire to learn about the natural world? Do you enjoy sharing your knowledge with others?

Become a docent at the Santa Cruz Museum of Natural History! Museum docents are volunteer tour guides, trained by Museum staff to lead school programs about Ohlone Culture and History, local animals and their habitats, Neary Lagoon (a local wetland habitat), and temporary exhibits. No previous experience is necessary to join our docent team! Visit www.santacruz museums.org to register or to find out more.

Fall Training Sessions: Monday, September 12 | 10:00am - 1:00pm
Monday, September 19 | 10:00am - 1:00pm
Monday, September 26 | 10:00am - 1:00pm
Monday, October 3 | 10:00am - 12:00pm



Board of Directors

Patty Quillin, *President*
Naomi Gardner, *Vice-President*
David Tanza, *Treasurer*
Rainbow Epstein, *Secretary*
Hilary Benton
Donna Meyers
Glenn Nelson



Museum Staff

Liz Broughton, *Museum Administrator*
Dan Harder, *Executive Director*
Jaime Karaszewski, *Outreach Coordinator*
Lise Peterson, *Operations Manager*
Deborah McArthur, *Education Manager*
Matt Miller, *Education Assistant*
Jesse Shank
Mary Verutti } *Museum Attendants*



SANTA CRUZ MUSEUM OF NATURAL HISTORY

1305 East Cliff Drive | Santa Cruz, CA 95062
831.420.6115 | www.santacruz museums.org
FAX 831.420.1137 | Surfing Museum 831.420.6289
E-MAIL | staff@santacruz museums.org

Museum of Natural History
Tuesday – Saturday | 10 am–5 pm
Closed Sunday and Monday

Summer Schedule | beginning June 6
Wednesday – Sunday | 10 am–5 pm
Closed Monday and Tuesday

Surfing Museum Summer Schedule
Wednesday – Monday | 10 am–5 pm
From July 2 - September 5 | Closed Tuesday

Nonprofit Org.
US POSTAGE
PAID
SANTA CRUZ, CA
Permit # 209

ADDRESS SERVICE REQUESTED



July | September 2011

Members' NEWSLETTER